631 Georgetown Road



Bedrooms	5
Bathrooms	6
1st Floor	1382 sq. ft.
1st Floor Conditioned Storage	143 sq. ft.
2nd Floor	2213 sq. ft.
Total Heated	3738 sq. ft
Finished Storage/Optional Loft	270 sq. ft
Finished Attic Bath	55 sq. ft
Total Available Heated	4063 sq. ft

631 Georgetown Road

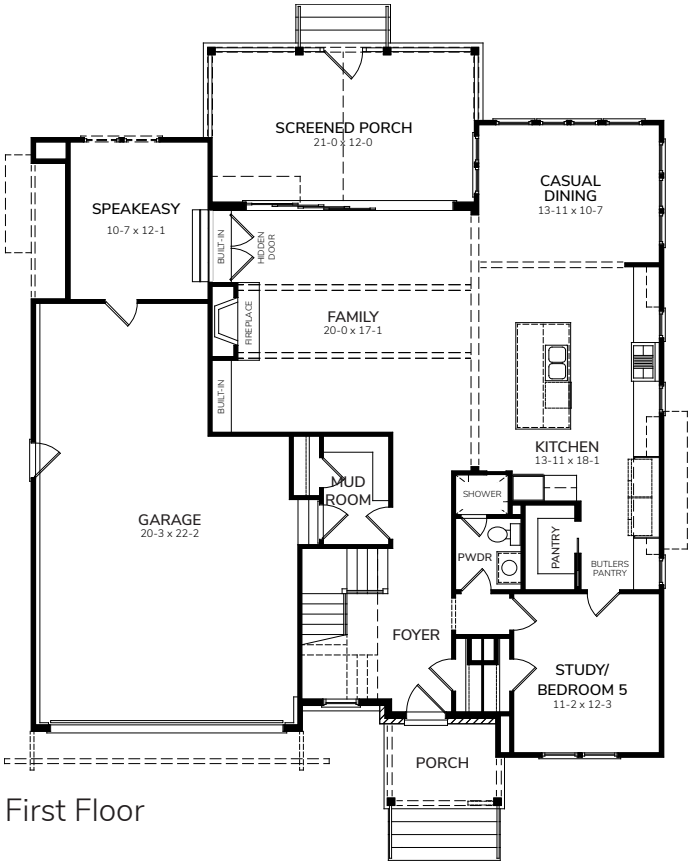

First Floor



Second Floor

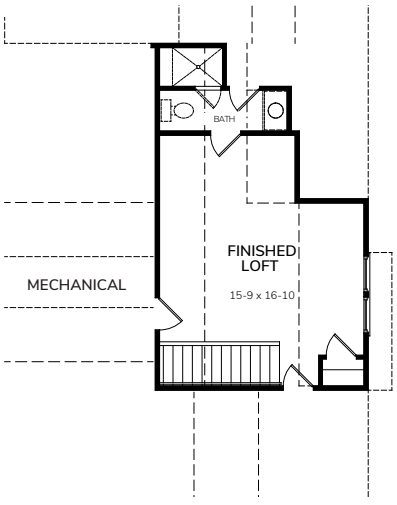

Attic

©2026 McNeill Burbank. All rights reserved. The McNeill Burbank name is a service mark of CCH RDU, LLC. All prices, plans, designs, architectural renderings, uses, dimensions, specifications, materials, features, options, amenities, availability, and improvements depicted or described are proposed and conceptual only and are subject to change or cancellation (in whole or in part) without notice. Any depictions, drawings, renderings, or other images are for illustration purposes and should not be relied upon as a representation of the actual, final improvements. Equal Housing Opportunity.

EQUAL HOUSING OPPORTUNITY